

CIRCLE  
THEATRE  
PRESENTS

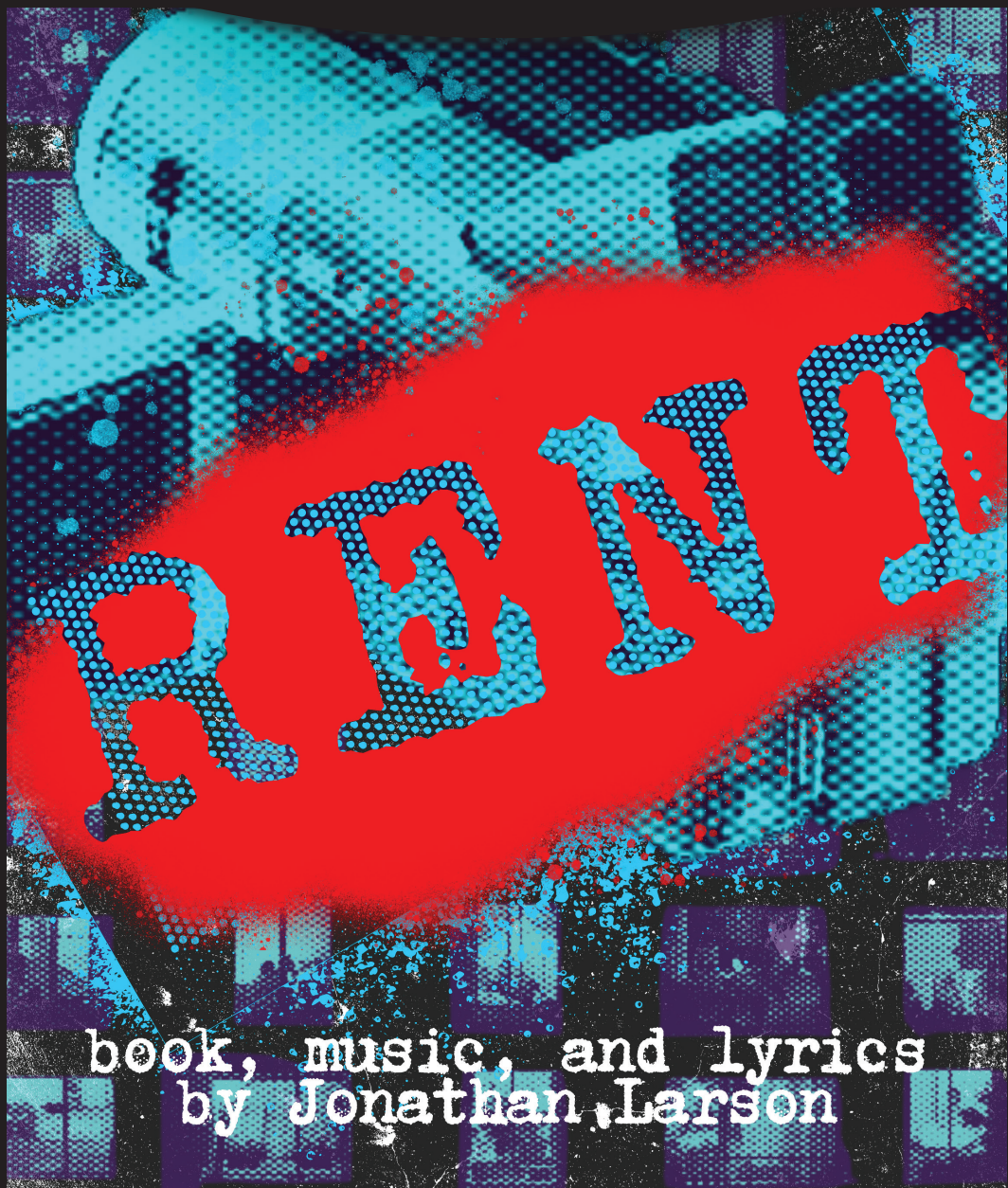

book, music, and lyrics  
by Jonathan Larson

APRIL 23 - MAY 16  
SEASON 2026: ICONIC



**TECHNOLOGY  
IS IN OUR DNA**

**THE UNIVERSITY OF TEXAS AT DALLAS**

[utdallas.edu/different](http://utdallas.edu/different)



Funding for this production is provided by  
The Rea Charitable Trust

# RENT

book, music, and lyrics by JONATHAN LARSON

DIRECTED BY GARRET STORMS | MUSIC DIRECTED BY VICKY NOOE

## STARRING:

GIDEON ETHRIDGE*	ROGER DAVIS
RYAN MICHAEL FRIEDMAN*	MARK COHEN
RALPHAEL AGEE	TOM COLLINS
VINCENT WITHERSPOON	BENJAMIN COFFIN III
KARRINGTON SNEED	JOANNE JEFFERSON
LANDON BLANTON	ANGEL DUMOTT SCHUNARD
MARIA SHORUNKE	MIMI MARQUEZ
LAUREN TEDERS	MAUREEN JOHNSON

## CREATIVE TEAM:

DIRECTOR	GARRET STORMS
ASSISTANT DIRECTOR	KATIE IBRAHIM
MUSIC DIRECTOR	VICKY NOOE
CHOREOGRAPHER	AMBER MARIE FLORES
DANCE CAPTAIN	MARIA SHORUNKE
FIGHT & INTIMACY DIRECTOR	DANIELLE GEORGIU
STAGE MANAGER	ASH PETERMAN*
ASSISTANT STAGE MANAGER	SYDNEY HEWITT*
SCENIC DESIGNER	BOB LAVALLEE
COSTUME DESIGNER	MURELL HORTON
LIGHTING DESIGNER	AARON JOHANSEN
SOUND DESIGNER	CLAUDIA JENKINS MARTINEZ
PROPS DESIGNER	RAYVEN HARRIS
TECHNICAL ADVISOR	RICK MORRISON
LEAD ELECTRICIAN	MATT WILSON
LEAD CARPENTER	GRANT MORRISON
SCENIC PAINTER	ALLEN DEAN
A1	ZILLA PENNEY
RUN CREW PA	NYLA HENDERSON

*This production runs approximately 2 hours and 30 minutes with a 15-minute intermission.  
Any video and/or audio recording of this production is strictly prohibited.*

\* Member of Actors' Equity Association, the Union of Professional Actors & Stage Managers in the United States (AEA)

+ Member of Stage Directors and Choreographers Society (SDC)

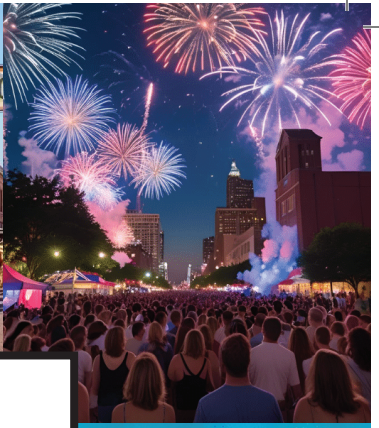

Live music & concerts,  
festivals & events,  
sports, arts & culture  
and more...

Know what's up in Funky  
Town year round with  
our always available,  
always updated calendar  
of events, entertainment,  
and free activities in  
Fort Worth.



[WhatsUpFortWorth.com](http://WhatsUpFortWorth.com)



# SONG LIST 5

## Act I

Tune Up A	Mark, Roger
Voice Mail #1	Mark's Mother
Tune Up B	Mark, Roger, Collins, Benny
Rent	Company
Christmas Bells #1	Homeless Man
You Okay, Honey	Angel, Collins
Tune Up - Reprise	Mark, Roger
One Song Glory	Roger
Light My Candle	Mimi, Roger
Voice Mail #2	Mr. Jefferson, Mrs. Jefferson
Today For You A	Collins, Mark, Roger
Today For You B	Collins, Mark, Roger, Angel
You'll See	Benny, Mark, Roger, Collins, Angel
Tango Maureen - Intro	Mark, Joanne
Tango Maureen	Mark, Joanne
Support Group	Company
Out Tonight	Mimi
Another Day	Mimi, Roger, Company
Will I	Company
On The Street	Company
Santa Fe	Collins, Angel, Mark
I'll Cover You	Angel, Collins
We're Okay	Joanne
Christmas Bells	Company
Over The Moon	Maureen
La Vie Boheme / I Should Tell You	Company

## Act II

Seasons of Love	Company
Happy New Year A	Roger, Mark, Mimi, Collins, Angel, Maureen, Joanne
Voice Mail #3	Mark's Mother
Voice Mail #4	Alexi Darling
Happy New Year B	Company
Take Me or Leave Me	Maureen, Joanne
Seasons of Love B	Company
Without You	Roger, Mimi
Voice Mail #5	Alexi Darling
Contact	Company
I'll Cover You - Reprise	Collins, Company
Halloween	Mark
Goodbye Love	Mark, Roger, Mimi, Collins, Maureen, Joanne, Benny
What You Own	Roger, Mark
Voice Mail #6	Roger's Mother, Mimi's Mother, Mark's Mother, Mr. Jefferson
Finale A	Company
Your Eyes	Roger
Finale B	Company

Book, Music and Lyrics by Jonathan Larson, Musical Arrangements by Steve Skinner, Original Concept/Additional Lyrics by Billy Aronson, Music Supervision and Additional Arrangements by Tim Weil, Dramaturg Lynn Thomson. RENT was originally produced in New York by New York Theatre Workshop and on Broadway by Jeffrey Seller, Kevin McCollum, Allan S. Gordon and New York Theatre Workshop. RENT is presented through special arrangement with Music Theatre International (MTI). All authorized performance materials are also supplied by MTI. [www.mtishows.com](http://www.mtishows.com)

**BOARD OF DIRECTORS**

Jeremy Davis, **President**  
 Blake Lentz, **Vice President**  
 Lewis Schwartz, **Treasurer**  
 Lana K. Hoover, **Secretary**  
 Mikaela Baker  
 William (Konrad) Hartmann  
 Leah Mazur  
 Chris Sanders  
 Brett Warner

**ADVISORY BOARD**

Susan Blue, M.D.  
 Eric Canales  
 Rory Divin  
 Lois Sonnier Hart  
 Wm. F. "Bill" Hart  
 Leah M. King  
 Betty Lay-Korenek  
 Maddie Lesnick  
 Dr. Alan Lobaugh  
 Dr. Harry B. Parker  
 Greg Phillips, M.D.  
 Darla Robinson  
 Ernestine Rose  
 Catherine Rude  
 Michael Schneiderman  
 Del Shores  
 Cathy Taylor  
 Bruce Weiner  
 Connie Whitt-Lambert  
 Jhani Wright-Williams  
 Riki Zide

**CIRCLE THEATRE STAFF**

Executive Director . . . . . Tim Long  
 Business Operations Manager . . . . . Kris Black Jasper\*  
 Front of House Manager . . . . . Bekah Barham  
 Patron Services & Artistic Associate . . . . . Alejandro Saucedo  
 Marketing & Lounge Coordinator . . . . . Angie Robinson  
 Marketing & Communications Coordinator . . . . . Faye Austin  
 Finance & Bookkeeping . . . . . Courtney Douglas  
 Grant Writer . . . . . Cathy O'Neal  
 Photography . . . . . TayStan Photography  
 Front of House Team . . . . . Stella Fitzpatrick,  
 Darbi Lanham, Kayle Richey, Garyn Robinson, Jacobie Thornton, Pearl Young

**CONTACT CIRCLE THEATRE:** 817.877.3040; hello@circletheatre.com

**MAILING ADDRESS:**

P.O. Box 470456  
 Fort Worth, TX 76147-0456

**THEATRE ADDRESS:**

230 West Fourth Street  
 Fort Worth, TX 76102

**WEBSITE** | circletheatre.com

**FACEBOOK** | circletheatrefw

**TWITTER** | circle\_theatre

**INSTAGRAM** | @circletheatre

**YOUTUBE** | /circletheatre2

**TIKTOK** | @circletheatre

**SPECIAL THANKS**

Konrad Hartmann; Taylor Staniforth and TayStan Photography; Pollytrix Diamond; DK Dawson, Nathan Tyler, Aiden Evans; LGBTQ SAVES, DHREAM; David Lanza, Jay Hogg; Stephanie Felton; Hailey Green, Bryan Stevenson; Casa Mañana, Stage West Theatre, Dallas Children's Theater; Texas Wesleyan University, University of Texas at Arlington, Tarrant County College, Texas Christian University; Southern Glazer's Wine and Spirits, Tricks of the Trade, Blackland Distillery

Proud member of the



Actors' Equity Association (AEA), founded in 1913, represents more than 45,000 actors and stage managers in the United States. Equity seeks to advance, promote and foster the art of live theatre as an essential component of our society. Equity negotiates wages and working conditions, providing a wide range of benefits, including health and pension plans. AEA is a member of the AFL-CIO, and is affiliated with FIA, an international organization of performing arts unions. The Equity emblem is our mark of excellence. [www.actorsequity.org](http://www.actorsequity.org)

Circle Theatre is partially supported by Arts Council of Fort Worth and Tarrant County; The Texas Commission on the Arts, a state agency; and the National Endowment for the Arts, a Federal Agency.

**ARTS COUNCIL  
OF FORT WORTH**



Texas  
Commission  
on the Arts

**NATIONAL  
ENDOWMENT** for the **ARTS**  
arts.gov





# CIRCLE THEATRE



PLEASE HELP US FULFILL OUR MISSION TO CAPTIVATE AND ENGAGE OUR DIVERSE COMMUNITY THROUGH THE ART OF INNOVATIVE LIVE THEATRE.

## WAYS TO SUPPORT OUR MISSION

1. Tell your friends and family about us and bring them to a show!
2. Become a Season Subscriber to Circle Theatre
3. Donate at our box office, by calling 817.877.3040 or online at [circletheatre.com](http://circletheatre.com)
4. Follow us on all of our social media accounts | @circletheatre
5. Subscribe to our newsletters to keep up with everything Circle!





## JONATHAN LARSON

**Jonathan Larson** received the 1996 Pulitzer Prize for Drama for *RENT*. He also won the 1996 Tony Award for Best Musical and the 1994 Richard Rodgers Award for *RENT* and twice received The Gilman & Gonzales-Falla Theatre Foundation's Comendation Award. In 1989 he was granted the Stephen Sondheim Award from American Music Theatre Festival, where he contributed to the musical "*Sitting on the Edge of the Future*". In 1988 he won the Richard Rodgers Development Grant for his rock musical *Superbia*, which was staged at Playwrights Horizon. He composed the score for the musical *J.P. Morgan Saves the Nation*, which was presented by En Garde Arts in 1995. Mr. Larson performed his rock monologue *tick, tick... BOOM!* at Second Stage Theatre, The Village Gate and New York Theatre Workshop. In addition to scoring and song writing for "Sesame Street", he created music for a number of children's book-cassettes, including Steven Spielberg's "An American Tail" and "Land Before Time". Other film scores include work for Rolling Stones magazine publisher Jann Wenner. He conceived, directed and wrote four original songs for "Away We Go!", a musical video for children. *RENT*, his rock opera based on "La Boheme", had its world premiere on February 13, 1996 at New York Theatre Workshop. Mr. Larson died unexpectedly of an aortic aneurysm on January 25, 1996, ten days before his 36th birthday. His music (including songs cut from his shows) is archived in the Library of Congress.

*biography information provided by Music Theatre International*  
(<https://www.mtishows.com/people/jonathan-larson>)

# The Making of RENT

1989

Larson takes full control of the project from Aronson, promising to take the show to Broadway

Billy Aronson calls on Jonathan Larson to compose an adaptation of *La Boheme*

1991

Fall 1992

*RENT* gets its first staged reading at the New York Theatre Workshop, and it's clear a lot of work must be done

Larson pitches *RENT* to the New York Theatre Workshop

March 1993

January 1994

*RENT* opens at the New York Theatre Workshop, just hours after Larson's untimely death following the final dress rehearsal.

Larson is awarded the Richard Rodgers Development Award which finances a two-week workshop of *RENT*.

January 25, 1996

April 29, 1996

*RENT* moves to Broadway's Nederlander Theatre. It will run for twelve years, 5,123 performances, or 6,307,200 minutes.

*RENT* is adapted into a movie by Christopher Columbus, introducing the cultural icon to a new generation of Rent Heads

2005

April-May 2026

Circle Theatre holds the honor of presenting *RENT* in celebration of the musical's 30<sup>th</sup> anniversary!



**COVER**

**THE WOODS**

**11TH STREET LOT  
CHRISTMAS EVE**

# THE END OF THE MILLENIUM

## *Landlords In, Professors Out.*

Tom Collins, an alphabet city native, has been removed from his position at M.I.T. following an unsanctioned demonstration involving the university's virtual reality equipment. According to a representative from the university, Collins reprogrammed the equipment to self-destruct after broadcasting a message calling for action to be taken on the rise of AIDS. When asked for a comment,

*cont. page 5*



Benjamin Coffin III unveils his plan to develop his recent purchase of an Avenue A loft into a cyber arts studio. The recent re-zoning of the block has left a large portion of the homeless community displaced, causing unrest amongst long-time residents of the city. Coffin

*cont. page 7*





## GARRET STORMS

**Garret Storms (Director)** Directing credits include *Ride the Cyclone*, *Once Upon a Mattress* (Stage West Theatre/Theatre TCU), *h\*llo k\*tty syndrome* (Undermain Theatre), *Cruel Intentions: The '90s Musical* (Stage West Theatre/Uptown Players), *Hir*, *Like a Billion Likes*, *Deer*, *The Nether*, *Jacob Marley's Christmas Carol*, *Mr. Burns a post-electric play*, *Orlando* (Stage West Theatre), *The Moors* (Theatre Three), *Bright Half Life* (WaterTower Theatre), *Bonnets* (UTA), *The Naughty List* (Moonrise Initiative). Acting credits include productions at Amphibian Stage, Kitchen Dog Theatre, Second Thought Theatre, Shakespeare Dallas, Stage West Theatre, Stages, Theatre Three, Trinity Shakespeare Festival, Undermain Theatre, Uptown Players, WaterTower Theatre, and RADA among others. Voice actor with Crunchyroll. Associate Producer at Stage West Theatre. BFA in Musical Theatre from Sam Houston State University. Thanks to Circle Theatre, the group of dedicated artists who created this production, my parents, colleagues at Stage West, and family both biological and chosen. Love AB and Chew.

## *from the Director | Garret Storms*

*RENT* needs no introduction.

It remains iconic for 525,600 different reasons - its impact cannot be overstated. *RENT* was a cultural reset. It was a brazen and heartfelt piece of art that made people pay attention and feel seen. This show spoke not only to a new generation but urgently to the times. It upended what the American musical could look and sound like forever.

Nothing was the same after *RENT*.

*RENT* is itself an adaptation of the classic opera *La Boheme*. And in that, it achieves a timelessness and an unbridled relevancy that continues to echo in 2026.

For those who know *RENT* by heart and those who don't, we all might find a different kind of appreciation for it now after WE have loved and lost through a global pandemic, a detached government, politically-enforced profiling and violence in the streets, and a clear attack on the arts and free speech - especially for disenfranchised groups who are responsible for (among many other things) American culture.

In 1996, this show broke all of the rules of what a musical was supposed to be while also deeply honoring the art form that it was redefining. And that is one of the many reasons that it is so profoundly loved - it nobly made something new out of something old.

AND it was an undeniable gesture of advocacy for those whom we push to the fringes of our society.

This story is about a chosen family of artists against the backdrop of the AIDS crisis. In times of social unrest and political strife, don't just look to the newspapers and the television - look to the artists, they will show you the truth. The artist is a necessary and vital member of our society who is underpaid and underappreciated for their contributions in this country.

This production seeks to honor the artist who day in and day out tries to string together just the right words, just the right melody, just the right camera angle in hopes that one day it will save someone's life - or change the world.

Working on this project is going to - quite literally - pay this month's rent. Shout out to all of the artists and storytellers who pour love and soul into your craft in order to make ends meet. Thank you for reflecting the wondrous spectrum of our humanity back to us. You inspire me. You change my life. I'd die without you.

*RENT* is a story about joy and fear and friendship and shame and life and the revolutionary act of love - and it is a story about how we pay our 'rent' in all seasons of the life that is given to us (however much of it we are granted).

Okay - enjoy the show.

Love. Love. Love.

No Day But Today.

# 14 CAST & CREATIVE TEAM



**GIDEON ETHRIDGE\* (Roger Davis)** is an Actor/Songwriter/Musician currently based in Dallas/Fort Worth. He's thrilled to be making his Circle Theatre debut! Some of his favorite recent roles include: Frank Abagnale Jr in *Catch Me If You Can* (Garland Summer Musicals), Actor/Musician Swing in *A Christmas Carol* (Dallas Theater Center), Jesus in *Godspell* (Millbrook Playhouse), Chekov/Data Understudy in *Khan!! The Musical* (MusicalWriters.com-Regional Premiere), Milo in *BL!NK: A New Musical* (MusicalWriters.com-Regional Premiere), Gabe in *Next To Normal* (Music Theatre Denton), Johnny in *American Idiot* (Junior Players), and Moritz Stiefel in *Spring Awakening* (East Dallas Arts). Love and thanks to his family and B for all of their love and support. When not acting, Gideon doubles as a songwriter/guitarist working on his debut album! Check him out on TikTok/Instagram for more news! TT: @gideonethridgemusic IG: @gideon\_ethridge

---



**RYAN MICHAEL FRIEDMAN\* (Mark Cohen)** is a Puerto Rican-born actor and singer currently based in Dallas. He is a graduate from Florida State University's School of Theatre, Theatre Academy London and Department of Psychology, and an alumni from Florida Studio Theatre's Acting Apprentice company. Some of his favorite recent credits include Benny Southstreet in *Guys and Dolls* (Lyric Stage), the devising company of *H\*llo K\*tty Syndrome* (Undermain Theatre), multiple characters in *Queer Carol* (Uptown Players), Feste in *Twelfth Night* (Shakespeare Dallas), Adolfo Pirelli in *Sweeney Todd* (Lyric Stage), Carmen Ghia in *The Producers* (Lyric Stage), Leo in *I Wanna F\*\*\*\*\* Tear You Apart* (Stage West), Radames in *Aida* (Lyric Stage), Miles in *Tuck Everlasting* (Casa Manana, Dallas Children's Theatre). He would like to thank his Texas family, and his family back in Florida for all the love and support! @ryanmfriedman

---



**RALPHAEL AGEE (Tom Collins)** is so grateful to be making his Circle and professional theatre debut! He is currently a sophomore pursuing his BFA in Musical Theatre from Texas Christian University. He will soon be performing in *Urinetown* as Tiny Tom (Uptown Players). He was last seen in *Merrily We Roll Along* as Joe Josephson (TCU) and Sheriff Earl in *All Shook Up* (TCU). He is so grateful to be part of this process and to tell a story that means so much to so many. Sharing the stage with such a passionate company has been unforgettable. He also thanks his family and friends for their constant love and support. IG: @ralphpyo

## CAST & CREATIVE TEAM 15



**VINCENT WITHERSPOON (Benjamin Coffin III)** is a DFW based actor who is excited to be making his Circle Theatre debut! He is a proud alumni of The University of Texas at Arlington, where he earned his BFA in Musical Theatre. In addition to his work in the DFW film scene, he recently returned from a 9-month contract with Disney Cruise Line, where he performed multiple principal and ensemble roles, including Kristoff in *Frozen* (DCL). With a love for the importance of theatre and all art forms, he is honored to help tell this incredibly important story. He

would also like to thank his incredible friends and family (especially his wife, Valerie), whose support means the world. @vinnie\_witherspoon

---



**KARRINGTON SNEED (Joanne Jefferson)** is thrilled to make her Circle Theatre debut as Joanne! She recently finished her debut at Jubilee Theatre as Roberta Flack in *The Voices of Donny Hathaway* this past November. A dynamic vocalist, songwriter, and performer, Karrington brings her passion for storytelling from both the stage and the studio. She has performed the National Anthem for the WNBA's Dallas Wings, completed 3 consecutive shows with Bishop Arts Theatre, trained under Curtis King at the Black Academy of Arts and Letters and continues to make her mark

as an emerging recording artist with her latest single, "Signed Up." With roots in musical theatre and a love for soulful, expressive performance, Karrington is honored to join the Circle family and share this incredible story with you. IG: Kaaysneed

---



**LANDON BLANTON (Angel Dumott Schunard) (He/Him)** is ecstatic to be back at Circle Theatre. He is a recent graduate from the University of Texas at Arlington receiving his BFA in Musical Theatre with a minor in Dance. You may have seen him as Thought 3 in *A Strange Loop* (Circle Theatre), Thalia in *Xanadu* (Uptown Players), Chip in *On The Town* (UTA), or as an Understudy for Juicy/Tio in *Fat Ham* (Dallas Theatre Center). I would like to thank the artists, friends, and family that help me make collaborative art.

www.landonblanton.com IG: @landon\_blanton

# 16 CAST & CREATIVE TEAM



**MARIA SHORUNKE (Mimi Marquez, Dance Captain)** is a rising senior BFA Musical Theatre major at TCU, excited to be making her debut at Circle Theatre! Roles you may have seen her in are Little Inez in *Hairspray* (Casa Mañana), Ensemble/ Und. Nettie in *The Color Purple* (Casa Mañana), Sister Mary Robert in *Sister Act* (Jubilee Theatre/Bass Hall), and Adele Rice in *A Man of No Importance* (Casa Mañana). Special thanks to her father, Michael Shorunke, the rest of her loving family, her friends, and her faculty at TCU.  
@mariashorunke

---



**LAUREN TEDERS (Maureen Johnson)** is so incredibly grateful to be making her second appearance on Circle Theatre's stage in this powerful time capsule of a show. Just this past fall, you may have seen her make her debut at Circle as Witch 2 in Erica Schmidt's *Mac Beth*, or in *The Lightning Thief* as Silena (Casa Manana). She is currently pursuing her BFA in Acting from Texas Christian University, and she would like to thank the faculty, her roommates, and particularly her acting class for seeing her and showing her how truly capable young people are. These artists are truly something special, and she hopes to always feel this kind of inspiration as she moves forward in her career. @laurenteders

---



**KELEMEN SZABÓ (Guitar) (he/him)** is a musician and educator based in Little Elm. A graduate of the University of North Texas, he teaches high school choir in Frisco and is the Director of Music at Horizon Unitarian Universalist Church. Kelemen has enjoyed performing, directing, arranging, and recording for various musical theatre productions, vocal groups, churches, and bands in the area. He's excited to join the Circle Theatre team to play one of his favorite shows!  
@kelemenszabomusic

---



**BILL ZAUNER (Bass)** is a multi instrumentalist who is excited to join Circle Theatre in *Rent*! He has worked as a freelance musician focusing on musical theatre throughout the DFW area for the last 10 years playing keys, bass, cello, and guitar.

## CAST & CREATIVE TEAM 17



**KAMI LUJAN (Drums)** is a drummer and percussionist based in North Texas where she frequently teaches and performs as a musician for theater productions across the Dallas/Fort Worth metroplex. Kami previously held the drum chair for the US National Tour of *Six The Musical* and is a graduate of the University of North Texas College of Music. @kamilujan



**LIAM MCCABE (Guitar Sub)** is a guitarist and elementary music teacher based in Denton. He's been playing in pit orchestras across DFW since his studies brought him to North Texas in 2018. When he's not teaching or in concert black, you can catch Liam on a summer tour with a band from Denton's vibrant independent music scene. Thank you to the cast and creative team at Circle for welcoming him in to play!



**ESTHER ROJAS (Bass Sub)** is a bassist, arranger, and music director based in the DFW area. She has performed in musical theater productions including *Cabaret*, as well as *SIX* and *Burn the Floor* (Norwegian Cruise Line). A graduate of Berklee College of Music, Esther has extensive experience performing in high-energy, ensemble-driven shows and collaborating closely with music directors and production teams. She has also worked internationally as a performer and educator, and is currently pursuing an MBA in Music Business through Berklee and Southern New Hampshire University. Esther is excited to join the Circle Theatre team for *Rent*.

# 18 CAST & CREATIVE TEAM

\* Member of Actors' Equity Association, the Union of Professional Actors & Stage Managers in the United States (AEA)

## CREATIVE TEAM:

DIRECTOR.....	GARRET STORMS
ASSISTANT DIRECTOR.....	KATIE IBRAHIM
MUSIC DIRECTOR.....	VICKY NOOE
CHOREOGRAPHER.....	AMBER MARIE FLORES
DANCE CAPTAIN.....	MARIA SHORUNKE
FIGHT & INTIMACY DIRECTOR.....	DANIELLE GEORGIU
STAGE MANAGER.....	ASH PETERMAN*
ASSISTANT STAGE MANAGER.....	SYDNEY HEWITT*
SCENIC DESIGNER.....	BOB LAVALLEE
COSTUME DESIGNER.....	MURELL HORTON
LIGHTING DESIGNER.....	AARON JOHANSEN
SOUND DESIGNER.....	CLAUDIA JENKINS MARTINEZ
PROPS DESIGNER.....	RAYVEN HARRIS
TECHNICAL ADVISOR.....	RICK MORRISON
LEAD ELECTRICIAN.....	MATT WILSON
LEAD CARPENTER.....	GRANT MORRISON
SCENIC PAINTER.....	ALLEN DEAN
A1.....	ZILLA PENNEY
RUN CREW PA.....	NYLA HENDERSON



**KATIE IBRAHIM (Assistant Director)** is excited to be working at Circle Theatre for the first time with such an amazing team! Directing credits: *The Grown-Ups* (Kitchen Dog Theater), *Julius Caesar* (Shakespeare Dallas), and *Feeding the Cat, Incorrectly, Several Times Over* (Echo Theatre). Assistant Directing credits: *The Lion in Winter, The Seagull* (Theatre Three), *King Lear, Hamlet* (Shakespeare Dallas). She has also stage managed at theatres such as Second Thought, Kitchen Dog, and Theatre Three. Katie is a Lead Teaching Artist at The Playground Acting Program and teaches the T3 Learning Lab at Booker T. Washington HSPVA. She holds a BFA in Theatre from SMU'S Meadows School of the Arts.



**VICKY NOOE (Music Director)** is a music director and collaborative pianist in the DFW area and currently Lecturer at University of Texas Arlington. She is excited to be back at Circle Theatre for *Rent* following *A Night With Janis Joplin* earlier this season. She has music directed at Dallas Theater Center (*The Little Mermaid, Into the Woods, Waitress*), Amphibian Stage (*The Amazing, Fabulous, and Spectacular Untruths of Juan Garcia; Winter's Cabaret 2025*), Theatre Three (*Xanadu*), and Theatre Arlington (*Fly by Night*). She has also worked with talented young singers as a vocal coach at Boston University's Tanglewood Institute. Love always to Steph.

www.pianooe.com IG: @pianooe

## CAST & CREATIVE TEAM 19



**AMBER MARIE FLORES (Choreographer)** is an actress, singer, dancer, musician and choreographer in the DFW area. She is so excited to be back at Circle Theatre! Recent choreo credits include: *Once Upon a Mattress* (Stage West), *Bright Star & Chicago Jr.* (All Saints Episcopal School), *Music Man*, & *Guys and Dolls* (Covenant Christian Academy), Stage West Summer Camp (5 years), Recent Performing credits include: *West Side Story*, *Little Mermaid Jr.* (Casa Manana), *Joseph and the Amazing Technicolor Dreamcoat*, *Into the Woods*, *Little Mermaid Jr.* (Dallas Theatre Center), *The Importance of Being Earnest* ( Stage West), *Pete the Cat* (Dallas Children's Theatre), *The Amazing, Fabulous, and Spectacular Untruths of Juan Garcia*, *Winter's Cabaret 2025* (Amphibian Stage). Amber is also a Real estate agent with Helen Painter Group, Realtors, as well as the Standardized Patient Coordinator at the TCU Burnett School of Medicine.  
Instagram @ambermarieacts22

---



**DANIELLE GEORGIU (Fight & Intimacy Director)** is a movement director, intimacy director, and fight director in the DFW area and currently a Professor of Dance, Humanities, and Visual Art at Dallas College-Eastfield. Recent fight and intimacy credits include *Macbeth*, *The Importance of Being Earnest*, and *Othello* (Shakespeare Dallas), *Lion In Winter* and *Venus in Fur* (Theatre Three), *Carmen*, *Pelleas and Melisande*, and *Elektra* (Dallas Opera), *In The Heights* (Theatre Arlington), *Our Dear Dead Drug Lord* (Second Thought). This summer, she will be joining Shakespeare Dallas as Movement Director for *Alice In Wonderland* and *Merry Wives of Windsor*. She was the Associate Artistic Director of the Undermain Theatre from 2019-2022. Since 2011, she has been the Artistic Director of the Danielle Georgiou Dance Group. She is excited to be returning to Circle Theatre for Rent!  
[www.daniellegeorgiou.com](http://www.daniellegeorgiou.com) [www.dgdgdancegroup.com](http://www.dgdgdancegroup.com) IG: @daniellegeorgiou

---



**ASH PETERMAN\* (Stage Manager)** (*They/Them*) is so excited to be working on their first show with Circle Theatre! They have recently Stage Managed *You Must Wear A Hat & El Rey del Pollo* (Echo Theatre), *Goblin Market* (Theatre Three), & *Most Likely Forever Yours the Elevator Project* (Wyly Theatre). They also completed the Theatre Three 2024-2025 Apprenticeship Program on the Production Assistant track; getting to use those skills as Production Manager for the Addison Performing Arts Center's run of *MacMurder!* (Pegasus Theatre). On the rare occasion they aren't at rehearsal, they spend their time sewing, watching horror movies, or planning their upcoming wedding. IG: @ash\_peterman22

## 20 CAST & CREATIVE TEAM



**SYDNEY HEWITT\* (Assistant Stage Manager)** is a local stage and film actress, singer, and stage manager in the Dallas Fort Worth area. Her stage managing credits include *Fences* (Circle Theatre), *The Movement* (Jubilee Theatre), *Black Nativity* (Bishop Arts) and many more staged productions around the metroplex. Some of her stage credits include Santiago in *Yanga* (Latino Cultural Arts Center), Camae in *The Mountaintop* (Circle Theatre), Keshia in *Fairview* (Bishop Arts), Jane in *The Ballad of Jane Elkins* (Teatro Dallas), Sister in *Southern Boys* (Bass Hall), Candy in *Living Fat* (Jubilee Theatre), and many other staged plays and films. She would like to thank God for his grace, mercy, and many blessings he has bestowed upon her life. Her family for the tremendous amount of love and support on this journey as an artist, and a special shout out to her special potato Zurina. Mommy loves you! Love and peace to all!

---



**BOB LAVALLEY (Scenic Designer)** Circle Theatre - *The Other Josh Cohen, Lonesome Blues, The Glass Menagerie, Young Frankenstein, Fences, One Man Two Guvnors, Sweeney Todd*; Stage West - *An Octoroon, The Father, Between Riverside and Crazy*; Dallas Theater Center - *The Christians, Dream Girls, The Mountaintop, The Rocky Horror Show, Joseph and the Amazing... , Raisin in the Sun, Clybourne Park, Cabaret, Second City Does Dallas, Red, and A Christmas Carol* for eight consecutive years; Casa Mañana Theater - *West Side Story; Joseph and the... ;* Dallas Children's Theater's National Tour - *The Musical Adventures of Flat Stanley*; Amphibian Stage - *Three Days of Rain, Time Stands Still, Hunting and Gathering, Death Tax, Fiction, Smart Pretty Funny*; Trinity Shakespeare Festival - *A Midsummer Night's Dream, Love's Labor's Lost*; Fort Worth Opera - *Three Decembers*; Resident Designer UNT Opera five years and resident designer for five years at Casa Mañana, Television Production Designer 14 years for PBS' *Barney and Friends*. Other design venues include Jubilee Theater, Kitchen Dog Theater, African American Repertory Theater, CFRT Fayetteville N.C., The North Carolina Theater and the Zach Theater in Austin. Feature film Production Design - *Searching for Sonny and The Land of Make Believe*.

---



**MURELL HORTON (Costume Designer)** Awards and nominations: 2007 Irene Sharaff Young Master Award for costume design. 2017 Drama Desk Award nomination for Costume Design, *The Liar* at Classic Stage Company, NYC. 9 Helen Hayes Nominations for Outstanding Costume Design for work produced at the Shakespeare Theatre Company in Washington DC. World premieres of the David Ives' trilogy of *The Liar, Heir Apparent, and Metromaniacs* Directed by the Artistic Director Michael Kahn. Murell was named Affiliate Artist by Michael in 2019 after 25 years of work at the theatre. "This Affiliated Artists program renews our commitment to those artists who have been

## CAST & CREATIVE TEAM 21

the cornerstone of our work for years and acknowledges formally our relationship with other artists whose work has contributed immeasurably to the excellence of our productions.” Venues include: New York City Opera, The Juilliard School, Houston Grand Opera, The Guthrie, The Old Globe, Classic Stage Company, Oregon Shakespeare Festival, Studio Theatre, The Denver Center Theatre. Television: Saturday Night Live over hire assistant and crafts, Martha Stewart Living, One Life to Live, Bobby Flay. Murell is Associate Professor of Theatre at Texas Christian University. Website: [murellhorton.com](http://murellhorton.com)  
Agent: The Gersh Agency, NYC

---



**AARON JOHANSEN (Lighting Designer)** is a Dallas based lighting designer for theater and live events. Aaron is thrilled to be a part of this production! Previous collaborations have included: Dallas Theater Center; Dallas Children’s Theater; Second Thought Theater (artistic associate); Kitchen Dog Theater (Company Member); Theater Three; Circle Theatre; Stage West; Uptown Players; Cry Havoc Theater Company; Cara Mía Theatre Co; The Drone Racing League and Sweet Tooth Hotel Art installation. By day, Aaron is the resident lighting director for the Dallas Opera! Follow my work and me on Instagram @Famoustrendywizard. Enjoy the show!

---



**CLAUDIA JENKINS MARTINEZ (Sound Designer)** is a Sound Designer from Philadelphia, based in Dallas, Texas. Recent works include: *Did You Eat?* (밥 먹었니?), Amphibian Stage; *Where We Stand*, Stage West and Dallas Theater Center; *JOB*, Teatro Dallas; *Tiny Beautiful Things*, Savannah Rep; *Mac Beth*, Circle Theater. Much love to Austin and Georgia. @claud\_jenkinsmartinez

---

**RAYVEN HARRIS (Props Designer)** is a DFW based artist, who is glad to be back at Circle! Recent credits include: Stage Manager for *Where We Stand* (Stage West/DTC). Sound Designer for *Test to Testimony* (Jubilee Theatre). Properties Designer for *H\*llo K\*tty Syndrome* (Undermain Theatre), *Natasha, Pierre & The Great Comet of 1812* (Theatre Three), *Destroying David*, *The Elaborate Entrance of Chad Deity* (Circle Theatre).

# THE WELL HUNGARIANS

LIVE AT GBGB'S  
APR 9



FOR TICKETS CALL (817) 877-3040

# 2026 HIGH SCHOOL PLAYWRITING PROJECT



[circletheatre.com/hssp](http://circletheatre.com/hssp)

## 2026 HSPP FINALIST READING SERIES

MAY 3, 2026  
3 PM

**RESERVE YOUR SEAT TODAY!**



**THEATREWESLEYAN**  
INDIVIDUAL ATTENTION. UNLIMITED OPPORTUNITY.  
SINCE 1955



**THE CIRCLE THEATRE  
SHOWSTOPPER:****\$25,000+**  
Anonymous**THE PRODUCER:****\$5,000+**  
Stan Graner**THE ARTIST:****\$3,000+**  
Anne Buller  
Betty Korenek  
Gregory Phillips  
Sherry & Jim Vetter  
Hollace & Bruce Weiner  
Dale Wheeler**THE PATRON:****\$500+**  
Anonymous  
Jeff & Ashley Babb  
Cynthia Belden  
Eric Canales  
Jaime & Nancy Dickerson  
Mark & Jill Freer  
Martha Williams Group  
Lauren Martin Gunderson  
Konrad Hartmann  
Paige Hendricks  
Yvonne Johnson  
Dan Johnston  
Ethan Klos  
James & Stephanie Long  
Janet & Christopher Moore  
Lynn Morgan  
Maria E Ostand  
Donald Perfect  
Linda Siy  
Jessie Wallace  
Dave & Julie Wende  
Ricki & Michael Zide  
Diane Zubalsky**THE STAGE MANAGER:****\$250+**  
Jenna Anderson  
Jeanette Bell  
David Benson  
Lee Blankenship  
Courtney Brooks  
Dr. Gail Brothers  
Alejandra Canales  
Allison Fitzgerald  
Brian Freeman  
Gary Futoma  
Whitney Hall  
Parris Jones  
Marilyn Kocian  
Thomas Marshall  
Tom Meyer  
Harry & Karen Parker  
Bob Phillips  
Steven Pounders  
Lauren Redding  
Darla Robinson  
Lewis Schwartz  
Gregory Sylvestri  
Jeff Heald & Michael Zerbach**THE DIRECTOR:****\$100+**  
Jennifer Andrews  
Deborah Brown  
Kathryn Bryan  
Caroline Carter  
Lauren Ivy Chiong  
Margaret Coleman  
Lisa Dalton  
Gay Davidenko  
Whitney Dean  
Roger Drummond  
Stephen M. Ehlich  
Cheryl Ford-Mente  
Sharon Gabert  
William Gerhart  
Mary Lee Haffley  
Paul Jones  
Raymond & Rhoda Keptra  
Lisa Kerman  
Donna Kruse  
Linda Lee  
Sam Lisman  
BillyAnn Litteken  
Jason Lovelady  
Donetta Ludwick  
Gregory Lush  
Leah Mazur  
Michael McFarland  
Kawana Moore  
Cathy O'Neal  
William Raecke  
Ron & Melanie Rosen  
Krista Scott  
Derek Shaw  
Walter & Linda Shaw  
Taylor Staniforth  
Dennis Trojak  
Ms. Nancy Tuffin  
Bruce Weiner  
Julie Wheat  
Mary M. Williams  
Micaela Workman  
Bert Zeitlin**THE DESIGNER:****\$45+**  
Mark & Mary Jane Alland  
Stephen Anderson  
Susan Bartlett  
Darie Berube  
Ann Bracey  
Patrick Bynane  
David Coffee  
Sandie Connor  
Annie Costello  
Julie Crawford  
Debbie Dacus  
Holly Ellman  
Lisa Fairchild  
Stephanie Felton  
Lawrence Goodman  
Joey Hamilton  
Michelle Holton  
Robyn Houston  
Reba Jalil  
Meda Kessler  
Blake Lentz  
Katie LongDiane Martichuski  
Barbara McCarthy  
Helen Gay Ogden  
Kim Raynor  
Greg Ricks  
Karen Robinson  
Elizabeth Rodzinski  
Jerry Schlesinger  
Carol Stanford  
Michael J. Thomas  
Fredericka Wilson  
Dennis Wolfe**FOUNDATIONS**Anonymous  
Amon G. Carter Foundation  
Ann L. & Carol Greene Rhodes  
Charitable Trust  
Arts Fort Worth  
Connally Stephenson Inc.  
David & Namie McCahan  
Charitable Fund  
Fichtenbaum (Bank of America)  
Jonathan P. Formanek  
Foundation  
Joyce Paté Capper Charitable  
Trust  
Kiwanis Club of Fort Worth  
Linda Lee & Jay Isham  
The Rea Charitable Trust (Wells  
Fargo)  
The Shubert Foundation  
Sid W. Richardson Foundation  
Texas Commission on the Arts/  
Arts Create  
Texas Commission on the Arts/  
Arts Respond/Education  
TUW Rhodes Charitable  
Virginia O'Donnell Charitable  
Trust  
Wilson Parker*Thank you for  
your support  
of live theatre  
in Fort Worth!*

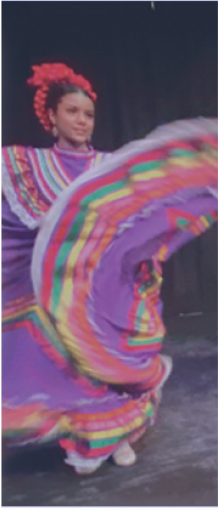

# ARTS FORT WORTH

together we make art happen

[artsfortworth.org](http://artsfortworth.org)

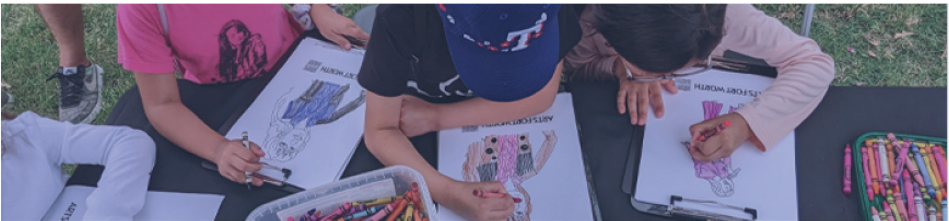



A community of patrons who experience Circle Theatre with priority access, exclusive invitations, and season-long connection.

Jennifer D Andrews	Sandra Lackey
Jeanette Bell	Blake M Lentz
Lee & Missy Blankenship	Sam Lisman
Dr Gail Brothers	Heather Love
Kathryn Bryan	Tom & Sandi Marshall
Anne Buller	Tom Meyer
Alejandra & Eric Canales	Janet & Christopher Moore
Robert C Cass	Joseph Pavlov
Danielle Clement	Gregory J Phillips
Julianne Cochran	Bob Phillips
Janet Cox	Gina Phillips
Elizabeth Crozier	Taylor Provost
Jaime & Nancy Dickerson	Michael Rauch
Wally & Patricia Diehl	Cynthia Redden
Diane Divin	Steven Richmond
Patrick Dohoney	Adrienne Rosen
Ronald Evans	Ron & Melanie Rosen
Jeremy Ford	Jerry & Ilene Schlesinger
Guy Frazier	Lewis D Schwartz
Cheryl Frech	Linda Siy
Mark & Jill Freer	Jane & Dan Sykes
Robert Glick	Jim & Sherry Vetter
Tom Gluntz	Cathy Walensky
Harold Granek	Ronald Warfield
John Randy Hall	Hollace & Bruce Weiner
Lorraine Hufford	Sue Williams
Jay & Sherri Hunter	Ricki Wilson
Kris H Ikejiri	Dennis Wolfe
Walter Jones	Martha Diaz Wolfe
Betty Korenek	Jeff Heald & Michael Zerbach

*The season hits differently from the inside.*



SEASON SUBSCRIPTIONS AND INNER CIRCLE ACCESS AVAILABLE AT [CIRCLETHEATRE.COM](http://CIRCLETHEATRE.COM)



**45 SEASONS. COUNTLESS COLORS.  
JOIN US AS WE SHAPE WHAT COMES NEXT.**

45 for 45 is a giving initiative supporting the future of Circle Theatre and the work you see on our stage. Through accessible \$45 pledges, we are working toward a \$45,000 goal that helps sustain bold programming, immersive experiences, and fair pay for artists.

ONE TIME DONATION	MONTHLY PLEDGE	QUARTERLY PLEDGE
\$45	\$45	\$45

Your support directly fuels:

- Innovative productions
- A vibrant home for artists and audiences
- The ongoing life of Circle Theatre



**SCAN TO DONATE**

## Performance Schedule and Pricing - Mainstage

Thursday evening.....	7:30pm	\$40-\$55
Friday evening.....	8:00pm	\$40-\$55
Saturday matinee.....	3:00pm	\$40-\$55
Saturday evening.....	8:00pm	\$40-\$55

## Box Office

When a play is in performance, the box office opens one hour before show time.

Phone ..... 817.877.3040

Online ..... CircleTheatre.com

Hours..... T-F | 11:00am - 4:00pm

## Ticket Policies for Main Season Shows

**ALL TICKET SALES ARE FINAL AND NON-REFUNDABLE.**

Reservations must be paid in advance. Only one discount may be applied to each ticket. Discounts or special offers may NOT be used for opening night performances.

**Season ticket-holders** receive a \$10 VIP discount when purchasing additional guest tickets.

**School Discount (CTSCHOOL):** Students and staff may purchase tickets at a discount with a valid school ID. (Subject to availability)

**Seniors (65+) and Military:** 10% off all performances.

**Groups:** Discount varies based on size — check circletheatre.com or call our box office.

## Parking and Safety Policies

- **Metered Street Parking:** We highly suggest parking on the street, as the rules have not changed for 2026. Street parking is free after 6pm on weekdays and all day on weekends. Payment for parking (pre-6pm) is through the app FW Park.

- SUNDANCE SQUARE GARAGES #3 & #4 are Circle Theatre's preferred garages starting January 2026. Sundance Square NO LONGER offers free night or weekend parking. You must request a validation ticket from us upon your visit to the theater. Circle Theatre can only validate up to 2.5 hours of parking in these garages. **You must ask for a parking validation slip or you will be charged for parking!**

Questions? Email [boxoffice@circletheatre.com](mailto:boxoffice@circletheatre.com) | Call 817.877.3040

## ARE YOU ON OUR EMAIL LIST?

Sign up at the box office or go online to [CircleTheatre.com](http://CircleTheatre.com) to receive information about upcoming shows or events.

**GORDON**  
**Boswell**  
SINCE 1919

**GORDONBOSWELL.COM**  
**817.332.2265**

**FIND YOUR PEOPLE**  
**FIND YOUR SPACE**  
**FIND YOURSELF**

**MODERN ART MUSEUM OF FORT WORTH**

[themodern.org](http://themodern.org)

# SPECIALTY EVENTS

RENT

by Jonathan  
Larson

April 23-May 16, 2026

Thursdays 7:30 pm, Fridays 8 pm, Saturdays 3 pm and 8 pm



APR 23-24

PAY WHAT YOU CAN  
PREVIEWS!

Be the first to **immerse**  
yourself into the show +  
give to LGBTQ SAVES!

APR 25

OPENING NIGHT  
CELEBRATION

Stay after the show and  
**celebrate** with the cast +  
crew



MAY 2

30th ANNIVERSARY  
COSTUME NIGHT

Celebrate the generation-  
defining musical in your  
**RENT INSPIRED BEST!**



MAY 8

ASL NIGHT

Interpretation  
provided by TCC  
ASL students



MAY 9

DHREAM X CIRCLE

Stay after the show for  
a **talkback** on  
**harm reduction**



MAY 16

DRAGSTRAVAGANZA

Stay late after the  
closing show for a  
musical theatre  
themed **drag show!**



ONLY @ CIRCLE  
THEATRE

sound equipment provided by

JAY HOGG  
DAVID LANZA  
BRYAN  
STEVENSON

DALLAS  
CHILDREN'S  
THEATER

THANK YOU!



IT'S TIME YOUR STORY TAKES

# *center stage*

Don't miss your chance to experience **LIFE YOUR WAY**, now at The Stayton at Museum Way by Buckner. Step inside the only Life Care community in Fort Worth, and immerse yourself in a boutique high-rise setting where anything is possible for your future.



**SCAN**  
THIS CODE TO  
REQUEST MORE  
INFORMATION.

## THE STAYTON

AT MUSEUM WAY • BY  BUCKNER.

2501 Museum Way, Fort Worth, TX 76107 | [TheStayton.com](http://TheStayton.com) | 817.646.7181

INDEPENDENT LIVING | ASSISTED LIVING | MEMORY CARE  
LONG-TERM CARE | REHABILITATION | RESPITE CARE

Serving All Faiths  
AL #148929



# LEAD ON,<sup>®</sup> CREATIVELY.



At TCU's Department of Theatre, you'll immerse yourself in a premier artistic and academic program, gaining invaluable experience both on stage and behind the scenes through our award-winning productions.



From Script to Stage

[go.tcu.edu/theatre](http://go.tcu.edu/theatre)

**TCU**